ELCO Lighting

Project name:

Fixture type:

Date:

4" Cedar System New Construction IC Airtight Housing w/Driver

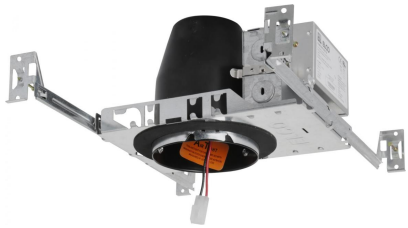

Single Wall IC Airtight housing for high-end residential and light commercial, 850 lumens.

Features

- cUL Listed for direct contact with insulation.
- Optional 90 minutes, 120/277 VAC, 60Hz, Emergency Backup.
- Flicker-Free Dimming.
- USA designed and assembled.
- Limited 5 year warranty.
- For use with ELCO Cedar™ System 4" LED Light Engines.
- 2 at the end of the item number denotes Generation 2. Please note Gen 2 and Gen 1 are not cross compatible.

Specifications

Lumens	850 lm
Voltage	120/277V
Dimmable	Triac/ELV/0-10V
Power Factor	≥0.95
Damp Location	Listed

Options

Optional EM

Dimensions

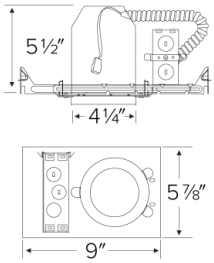

Product Number

Item	Lumens	Voltage	Dimming
E4LC08ICAD2	850 lm	120/277V	Triac/ELV/0-10V

Technical Details

Construction:

- Single wall IC rated for direct contact with insulation. For use in IC and non-IC conditions. 850 lumens.
- Housing adjusts in frame to accommodate up to 1 1/2" ceiling thickness.
- Airtight housing with gasket to restrict airflow in accordance with ASTM E-283 air-tight requirements.

Installation:

- Designed for ceiling plenums where 2x6 joists or taller are used.
- High strength hanger bars can easily be nailed to joists.
- Suitable for T-grid and drop ceiling applications.
- See installation sheet for detailed information.

Junction Box: Positioned to accommodate straight conduit runs. Two 3/4" knockouts, Seven 1/2" trade size conduit knockouts, One 3/8" knockout. Four Pry-out knockout slots for easy romex installation.

Hanger Bars: Pre Installed hanger bars with True Nail easy installation in regular lumber, engineered lumber, and Laminated Beams. Integral T-bar slots for easy installation in T-Bars. Spans up 24" and can be repositioned 90°. Score lines allow for tool-free hanger bar size reduction. Integral leveling flange allows for single-person installation while easily aligning the housings with the joists.

Electrical:

- Driver is rated for 120V and 277V input (120/277V).
- High Efficiency driver with a power factor > 0.95.

Dimmability:

- 3 in 1 dimming: Triac, ELV and 0-10V dimming in one driver.
- 0-10V dimming down to 5% with a compatible dimmer.
- Can be specified with Lutron drivers for 0.1% and 1% dimming.
- For a full list of dimmers refer to the Dimmer Compatibility List.

Listings: cUL Listed for Damp Location and for Wet Location with select trims. cUL Listed for Direct Contact with Insulation and Combustible Material. cUL Listed for Feed Through.

© ELCO Lighting 2025. All rights reserved • Rev. 25 Feb 2025 • ELCO Lighting reserves the right to make specification and design changes without notice.

Product Number Builder Example: **E4LC08ICA2**

ELCO Cedar 4" Housing	Lumens	IC Airtight	Dimming	Generation	Optional
E4LC	**08** 850 lm	**ICA** ICA	120V Triac/ELV **D** 120/277V Triac/ELV/0-10V **SD** Sunset **L** Lutron	**2** Gen 2 Gen 1	No EM **EM1** Emer. Backup up to 700 lm **EM2** Emer. Backup to 1100 lm

© ELCO Lighting 2025. All rights reserved • Rev. 25 Feb 2025 • ELCO Lighting reserves the right to make specification and design changes without notice.

Compatible Products

For use with **4″ Cedar™ IC LED housings**

4″ Cedar™ LED Light Engines

Round Reflector Trim
E410C
Finishes:
(W, B, C, H, BZ, BB, MW, MB)

Wall Wash Reflector Trim
E411C
Finishes:
(W, B, C, H, BZ, BB, MW, MB)

Drop Glass Reflector Trim
E412C
Finishes:
(W, B, C, H, BB, MW, MB)

Round Baffle Trim
E414C
Finishes:
(W, B, BZ, BB)

Round Pinhole Trim
E429C
Finishes:
(W, B, C)

Square on Sq. Baffle Trim
E415C
Finishes:
(W, BZ)

Square on Sq. Reflector Trim
E417C
Finishes:
(W, BZ)

Round on Sq. Reflector Trim
E420C
Finishes:
(W, C, H, BZ, BB)

Round on Sq. Baffle Trim
E424C
Finishes:
(W, B, BZ, BB)

Round Adjustable Trim
E418C
Finishes:
(W, C, BB, BZ)

Square Adjustable Trim
E428C
Finishes:
(W, C, BB, BZ)

PRODUCT NUMBER BUILDER

4″ Cedar™ Trim	Style		Lumen		Color Temperature		Finish	
E4	**10C**	Reflector	**08**	850 lm (8.76W)	**27**	2700K	**W**	All White
	11C	Wall Wash			**30**	3000K	**B**	Black w/White Ring
	12C	Drop Glass			**35**	3500K	**BZ**	All Bronze
	14C	Baffle			**40**	4000K	**BB**	All Black
	15C	Sq. on Sq. Baffle			**50**	5000K	**C**	Chrome w/White Ring
	17C	Sq. on Sq. Reflector			**SD**	Sunset Dimming	**H**	Haze w/White Ring
	18C	Round Adjustable					**MW**	Matte White
	20C	Round on Sq. Reflector					**MB**	Matte Black
	24C	Round on Sq. Baffle						
	28C	Square Adjustable						

© ELCO Lighting 2025. All rights reserved • Rev. 25 Feb 2025 • ELCO Lighting reserves the right to make specification and design changes without notice.

Compatible Products

For use with **4″ Cedar™ IC LED housings**

4″ Accessories

Fire Cover

CAT NO.	SPECIFICATIONS
FIRECVR	9 ¾″ H x 17″ O.D.

Fire Enclosure

CAT NO.	SPECIFICATIONS
FIREENCL	20 ⅜″ L x 14 ⅜″ W
FIREENCL-S	Shallow, 16″ L x 14 ⅜″ W

Mica Fire Tape

CAT NO.	SPECIFICATIONS
FIRETAPE	¾″ W x 16′ L

© ELCO Lighting 2025. All rights reserved • Rev. 25 Feb 2025 • ELCO Lighting reserves the right to make specification and design changes without notice.