ELCO Lighting

Project Name:

Fixture Type:

Date:

TAPE LIGHT STRIP-TO-STRIP CONNECTOR

Accessory

Joins two tape lights directly end to end. Fits 10mm indoor tape: 4.4W/ft, 4.4W/ft High Density, 5W/ft and 6W/ft. Not for 8.8W/ft, which is 14mm.

EPSD21

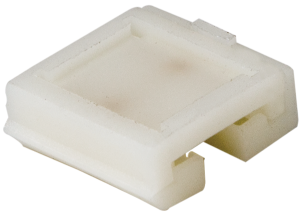

FEATURES

- 2-conductor end-to-end connector for single color tape lights
- For connecting two tape lights together
- For 10 mm indoor tape lights only

SPECIFICATIONS

Connector type	Strip-to-Strip Connector
Tape width	10mm

ITEM NUMBERS

ITEM NUMBER	CONNECTOR TYPE	TAPE WIDTH
EPSD21	Strip-to-Strip Connector	10mm

Item page
elcolighting.com/items/tape-light-strip-strip-connector
Every item number, IES files, downloads and the latest revision.

PART OF THESE FAMILIES

Indoor LED Tape Light · Miscellaneous

© ELCO Lighting 2026. All rights reserved • Rev. 13 Oct 2026 • ELCO Lighting reserves the right to make specification and design changes without notice.