ELCO Lighting

Project Name:

Fixture Type:

Date:

PEX™ 4" SQUARE ADJUSTABLE REFLECTOR

Trim · Square · 5″ Sq.

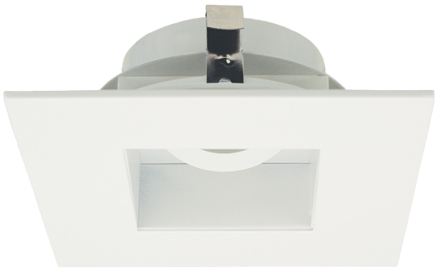

Pex™ Precision die-cast adjustable trims with twist-&-lock system for easy Koto™ Module installation

ITEM NUMBER **ELK4282W**

FEATURES

- 4″ Square Adjustable Reflector.
- 35° Tilt, 358° Rotation.
- 5″ Sq.
- Convenient twist-lock design for easy installation.
- Damp Location Rated.
- Lamp: Koto™ LED Module.

DIMENSIONS

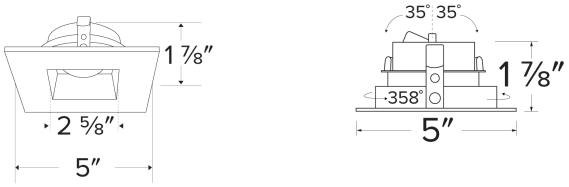

TECHNICAL DETAILS

Construction: Diecast aluminum with a powder coated finish.
Installation: Twist-lock design allows for easy mounting onto the Koto™ LED Module.
Lamp: Koto™ LED Module.

SPECIFICATIONS

Aperture	5" Sq.
Shape	Square
Component style	Adjustable

FINISHES

White

Item page
elcolighting.com/items/pex-4-square-adjustable-reflector-0
Every item number, IES files, downloads and the latest revision.

PART OF THESE FAMILIES

4″ DX Koto™ · 4″ 12V AC Koto™ · 4″ 24V DC Koto™ · 4″ Standard Koto™ · 4″ Koto™ Aim

© ELCO Lighting 2026. All rights reserved • Rev. 04 Nov 2026 • ELCO Lighting reserves the right to make specification and design changes without notice.