ELCO Lighting

Project Name:

Fixture Type:

Date:

# PEX™ 4″ ROUND DEEP REFLECTOR

**Trim · Round · 8 finishes**

Pex™ Precision die-cast trims with twist-&-lock system for easy Koto™ Module installation



## FEATURES

- 4″ Round Deep Reflector.
- Convenient twist-lock design for easy installation.
- Lamp: Koto™ LED Module.
- Wet location rated.

## DIMENSIONS

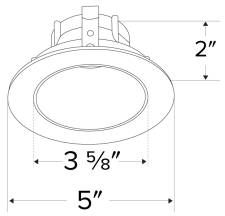


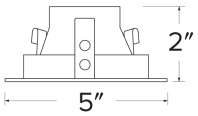


## TECHNICAL DETAILS

**Construction:** Diecast aluminum with a powder coated finish.
**Installation:** Twist-lock design allows for easy mounting onto the Koto™ LED Module.
**Lamp:** Koto™ LED Module.

## SPECIFICATIONS

| | |
|---|---|
| Shape | Round |

## FINISHES


White


Black


Bronze


Black with White Trim


Chrome with White Trim


Haze with White Trim


Marine Grade White


Marine Grade Black

**Item page**
elcolighting.com/items/pex-4-round-deep-reflector
Every item number, IES files, downloads and the latest revision.

## PART OF THESE FAMILIES

4″ Standard Koto™ · 4″ Architectural Koto™ · 4″ DX Koto™ · 4″ Tunable White Koto™ · 4″ 12V AC Koto™ · 4″ 24V DC Koto™ · 4″ Koto™ Aim


© ELCO Lighting 2026. All rights reserved • Rev. 04 Nov 2026 • ELCO Lighting reserves the right to make specification and design changes without notice.

## PRODUCT NUMBER BUILDER

Specify **Pex™ 4" Round Deep Reflector** item number (Select one) Example: **ELK4118W** Your item number:

| ITEM | FINISH |
|---|---|
| **ELK4118** | **W** White<br>**BB** Black<br>**BZ** Bronze<br>**B** Black with White Trim<br>**C** Chrome with White Trim<br>**H** Haze with White Trim<br>**W-MG** Marine Grade White<br>**BB-MG** Marine Grade Black |


© ELCO Lighting 2026. All rights reserved • Rev. 04 Nov 2026 • ELCO Lighting reserves the right to make specification and design changes without notice.