ELCO Lighting

Project Name:

Fixture Type:

Date:

PEX™ 4″ ROUND CURVED REFLECTOR

Trim · Round · 4″ · 2 finishes

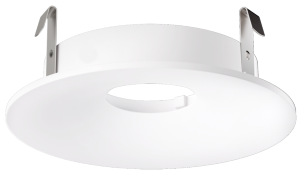

Pex™ Precision die-cast adjustable trims with twist-on system for easy Koto™ Module installation

FEATURES

- 4″ Round Curved Reflector.
- Convenient twist-on design for easy installation.
- Lamp: Koto™ LED Module.
- Wet location rated.

DIMENSIONS

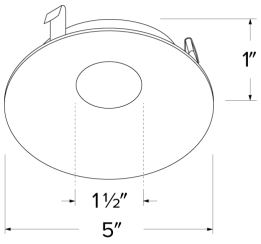

SPECIFICATIONS

Aperture	4"
Shape	Round

FINISHES

White



Black

Item page
elcolighting.com/items/pex-4-round-curved-reflector
Every item number, IES files, downloads and the latest revision.

TECHNICAL DETAILS

Construction: Diecast aluminum with a powder coated finish.
Installation: Twist-on design allows for easy mounting onto the Koto™ LED Module.
Lamp: Koto™ LED Module.

PART OF THESE FAMILIES

4″ Standard Koto™ · 4″ Architectural Koto™ · 4″ DX Koto™ · 4″ Tunable White Koto™ · 4″ 12V AC Koto™ · 4″ 24V DC Koto™ · 4″ Koto™ Aim

PRODUCT NUMBER BUILDER

Specify **Pex™ 4″ Round Curved Reflector** item number (Select one) Example: **ELK4172W** Your item number:

ITEM	FINISH
ELK4172	**W** White **B** Black

2042 E. Vernon Ave., Vernon, CA 90058 • Tel (323) 231-2600 Fax (323) 231-3200 • elcolighting.com
© ELCO Lighting 2026. All rights reserved • Rev. 04 Nov 2026 • ELCO Lighting reserves the right to make specification and design changes without notice.