ELCO Lighting

Project Name:

Fixture Type:

Date:

PEX™ 4″ CANLESS SQUARE ADJUSTABLE REFLECTOR

Trim · Square · 4″ · 2 finishes

Pex™ Precision die-cast adjustable trims with twist-on system for easy Canless Koto™ Module installation

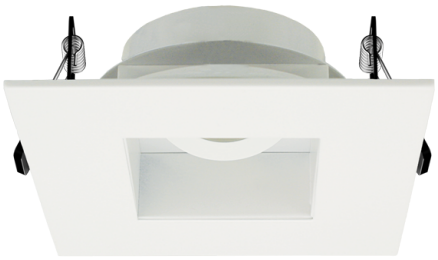

FEATURES

- Works with ceiling thicknesses up to 1.25″
- 358° Rotation, 35° Adjustability
- Convenient twist-on design for easy installation.
- Damp Location Rated.
- Lamp: Canless Koto™ LED Module.

DIMENSIONS

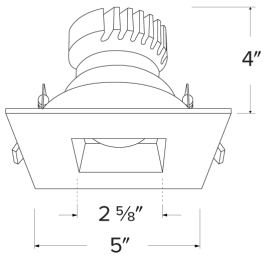

TECHNICAL DETAILS

Construction: Diecast aluminum with a powder coated finish.
Installation: Twist-on design allows for easy mounting onto the Canless Koto™ LED Module.
Lamp: Koto™ LED Module and Canless Koto™ LED Module.

SPECIFICATIONS

Aperture	4"
Shape	Square

FINISHES

White


Bronze

Item page
elcolighting.com/items/pex-4-canless-square-adjustable-reflector
Every item number, IES files, downloads and the latest revision.

PART OF THESE FAMILIES

4″ Canless Koto™

PRODUCT NUMBER BUILDER

Specify **Pex™ 4″ Canless Square Adjustable Reflector** item number (Select one) Example: **EKCL4282W** Your item number:

ITEM	FINISH
EKCL4282	**W** White **BZ** Bronze

2042 E. Vernon Ave., Vernon, CA 90058 • Tel (323) 231-2600 Fax (323) 231-3200 • elcolighting.com
© ELCO Lighting 2026. All rights reserved • Rev. 19 Oct 2026 • ELCO Lighting reserves the right to make specification and design changes without notice.