ELCO Lighting

Project Name:

Fixture Type:

Date:

PEX™ 3″ SQUARE REFLECTOR

Trim · Square · 4 finishes

Pex™ die-cast square trims with twist-on system for easy Koto™ Module installation

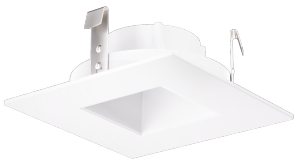

FEATURES

- 3″ Square Reflector Trim
- 4 3/8″ Sq.
- Convenient twist-on design for easy installation.
- Lamp: Koto™ LED Module.
- Wet location rated.

DIMENSIONS

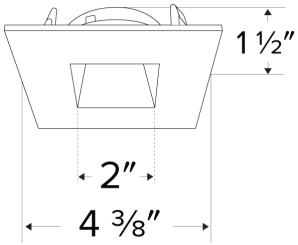

TECHNICAL DETAILS

Construction: Diecast aluminum with a powder coated finish.
Installation: Twist-on design allows for easy mounting onto the Koto™ LED Module.
Lamp: Koto™ LED Module only.

SPECIFICATIONS

Shape	Square

FINISHES

White

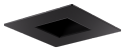

Black

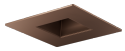

Bronze

Black with White Ring

Item page
elcolighting.com/items/pex-3-square-reflector
Every item number, IES files, downloads and the latest revision.

PART OF THESE FAMILIES

3″ Standard Koto™ · 3″ Architectural Koto™ · 3″ DX Koto™ · 3″ Tunable White Koto™ · 3″ 12V AC Koto™ · 3″ 24V DC Koto™ · 3″ Koto™ Aim

© ELCO Lighting 2026. All rights reserved • Rev. 04 Nov 2026 • ELCO Lighting reserves the right to make specification and design changes without notice.

PRODUCT NUMBER BUILDER

Specify **Pex™ 3" Square Reflector** item number (Select one) Example: **ELK3341W** Your item number:

ITEM	FINISH
ELK3341	**W** White **BB** Black **BZ** Bronze **B** Black with White Ring

© ELCO Lighting 2026. All rights reserved • Rev. 04 Nov 2026 • ELCO Lighting reserves the right to make specification and design changes without notice.