ELCO Lighting

Project Name:

Fixture Type:

Date:

PEX™ 3″ SQUARE ADJUSTABLE REFLECTOR WALL WASH

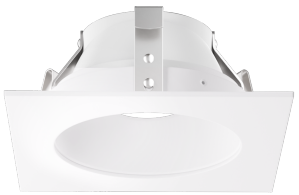

Trim · Square · 4 3/8″

Pex™ precision die-cast adjustable trims with Twist-On system for easy Koto™ Module installation

FEATURES

- 3″ Square Adjustable Reflector Wall Wash.
- 35° Adjustability
- 4 3/8″ Sq.
- Convenient twist-on design for easy installation.
- Damp Location Rated.
- Lamp: Koto™ LED Module.
- Recommended to be used with Maximum Adjustability Housings and Tunable White Koto™ Housings

DIMENSIONS

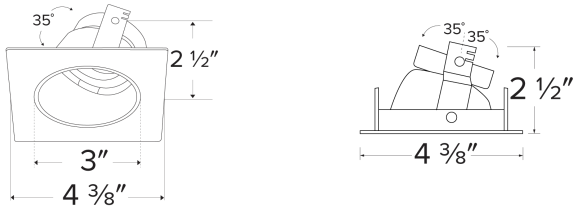

TECHNICAL DETAILS

Construction: Diecast aluminum with a powder coated finish.
Installation: Twist-on design allows for easy mounting onto the Koto™ LED Module.
Lamp: Koto™ LED Module.

SPECIFICATIONS

Aperture	4 3/8"
Shape	Square
Component style	Adjustable Reflector

FINISHES

White

Item page
elcolighting.com/items/pex-3-square-adjustable-reflector-wall-wash
Every item number, IES files, downloads and the latest revision.

PART OF THESE FAMILIES

3″ Standard Koto™ · 3″ Architectural Koto™ · 3″ DX Koto™ · 3″ Tunable White Koto™ · 3″ 12V AC Koto™ · 3″ 24V DC Koto™

PRODUCT NUMBER BUILDER

Specify **Pex™ 3″ Square Adjustable Reflector Wall Wash** item number (Select one) Example: **ELK3322W** Your item number:

ITEM	FINISH
ELK3322	**W** White

© ELCO Lighting 2026. All rights reserved • Rev. 19 Oct 2026 • ELCO Lighting reserves the right to make specification and design changes without notice.