ELCO Lighting

Project Name:

Fixture Type:

Date:

OAK™ ARCHITECTURAL IC NEW CONSTRUCTION FRAME FOR ADJUSTABLE LIGHTS

Adjustable



IC Rated Frame with no bulky boxes. To be used with Oak™ Architectural LED Adjustables only.

FEATURES

- **Frame to be used with Oak™ Architectural Adjustables only (E1AK22 & E1AK32)**
- UL Listed for direct contact with insulation
- 8W driver on the frame
- Driver specified for 120V (Triac/ELV) or 120/277V (0-10V/Triac/ELV)
- Damp Location Listed, Wet Location with Wet Location Light Engines
- JA8-2025-E, UL Listed

DIMENSIONS

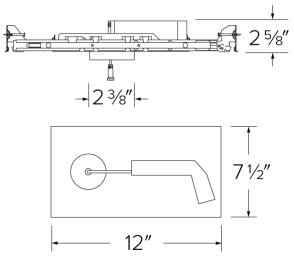

SPECIFICATIONS

Wattage	8W
Voltage	120V · 120-277V
Dimming	Triac/ELV · 0-10V/Triac/ELV

Item page
elcolighting.com/items/oak-architectural-ic-new-construction-frame-adjustable-lights
Every item number, IES files, downloads and the latest revision.

PART OF THESE FAMILIES

Architectural Oak™

↓ Dimmer compatibility list

elcolighting.com · Architectural Oak System Dimmer List

PRODUCT NUMBER BUILDER

Specify **Oak™ Architectural IC New Construction Frame for Adjustable Lights** item number (Select one) Example: **E1ATB08IC** Your item number:

ITEM	DIMMING
E1ATB08	**IC** Triac/ELV **ICDX** 0-10V/Triac/ELV

TECHNICAL DETAILS

© ELCO Lighting 2026. All rights reserved • Rev. 19 Oct 2026 • ELCO Lighting reserves the right to make specification and design changes without notice.

Construction: IC Rated for direct contact with insulation. For use in IC and Non-IC conditions.

Installation: High strength hanger bars can easily be nailed to joists. Suitable for T-grid and drop ceiling applications. See installation sheet for detailed information.

Hanger Bars: Pre Installed hanger bars with True Nail easy installation in regular lumber, engineered lumber, and Laminated Beams. Integral T-bar slots for easy installation in T-Bars. Spans up to 24″ and can be repositioned 90°. Score lines allow for tool-free hanger bar size reduction. Integral leveling flange allows for single-person installation while easily aligning the housings with the joists.

Electrical: Driver is rated for 120V or 120/277V input. High Efficiency driver with a power factor > 0.95.

Dimmability: Option Triac/ELV dimming or 0-10V/Triac/ELV dimming can be specified.

Listings: UL Listed (US and Canada). UL Listed for Damp Location and for Wet Location with WET location Light Engines.

© ELCO Lighting 2026. All rights reserved • Rev. 19 Oct 2026 • ELCO Lighting reserves the right to make specification and design changes without notice.