ELCO Lighting

Project Name:

Fixture Type:

Date:

LED BOOM™ WALL WASH TRACK FIXTURE WITH 5-CCT & 3-WATTAGE SWITCH

Wall Wash · Rectangular · 2 finishes

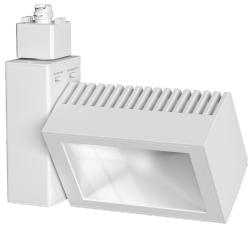

All track fixtures have adjustable adapters to be used with 120V Single or Two Circuit Track

FEATURES

- Diecast aluminum fixture with integrated driver
- Manual 5-CCT and 3-Wattage Switch available in fixture
- Polycarbonate adaptor with copper conductor
- Use with ELCO 120V Single or Two Circuit Track
- 50,000 hours life-span
- ETL listed
- This track head comes standard as H Style.
- J (Juno) and L (Lightolier) styles are available:
  For J style please order PJTHI (W/B) with the track head.
  For L style please order PLTHI (W/B) with the track head.
  Note these must be factory installed

DIMENSIONS

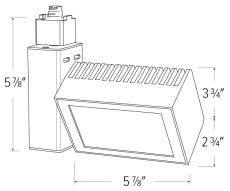

SPECIFICATIONS

Wattage	24W, 30W, 36W
Lumens	2275/2850/3350
Voltage	120V
Color temp.	2700K-5000K
Lamp type	LED
CRI	93+
Shape	Rectangular
Length	6"

ITEM NUMBERS

ITEM NUMBER	LAMP TYPE	LUMENS	WATTS	VOLTAGE	CCT	LENGTH	FINISH
ETW663CT5W	LED	2275/2850/3350	24W, 30W, 36W	120V	2700K-5000K	6"	White
ETW663CT5B	LED	2275/2850/3350	24W, 30W, 36W	120V	2700K-5000K	6"	Black

FINISHES



White



Black

Item page
elcolighting.com/items/led-boom-wall-wash-track-fixture-5cct-3-wattage-switch
Every item number, IES files, downloads and the latest revision.

PART OF THESE FAMILIES

LED Integrated Track Fixtures

TECHNICAL DETAILS

Construction: Die-cast Aluminum Driver Housing for heat management. Powder coat architectural white and architectural black matte finishes.

Adjustability: 180° vertical adjustment, 358° rotation.

Optics: Frosted lens for even light distribution.

Installation: Use with ELCO 120V Single or Two Circuit Track.

Dimmability: Triac and ELV dimmable down to 10%. For full list of dimmers refer to the Dimmer Compatibility List.

Electrical: Driver is rated for 120V input. High Efficient driver with a

© ELCO Lighting 2026. All rights reserved • Rev. 25 Sep 2026 • ELCO Lighting reserves the right to make specification and design changes without notice.

power factor > 0.9.

Delivered Lumens: @3500K 2275/2850/3350, @4000K 2350/2950/3450

Listings:ETL listed.

Warranty: ELCO Products are built to last. 5-year Limited warranty.

© ELCO Lighting 2026. All rights reserved • Rev. 25 Sep 2026 • ELCO Lighting reserves the right to make specification and design changes without notice.