ELCO Lighting

Project Name:

Fixture Type:

Date:

CANLESS KOTO™ MULTIPLES NEW CONSTRUCTION FRAMES

Frames & Power Packs

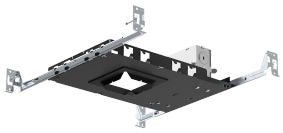

SPECIFICATIONS

Wattage	10.5W
Voltage	120V · 120-277V
Dimming	Triac/ELV · 0-10V/Triac/ELV
Heads	Single Head · Double Head · Triple Head
Emergency option	No Emergency Backup

Item page
elcolighting.com/items/canless-koto-multiples-new-construction-frames
Every item number, IES files, downloads and the latest revision.

PART OF THESE FAMILIES

Canless Koto™ Multiples

PRODUCT NUMBER BUILDER

Specify **Canless Koto™ Multiples New Construction Frames** item number (Select one) Example: **E2MCK10IC** Your item number:

ITEM	HEADS	VOLTAGE
E2MCK10	Single Head **2B** Double Head **3C** Triple Head	**IC** 120V **ICDX** 120-277V

© ELCO Lighting 2026. All rights reserved • Rev. 26 Sep 2026 • ELCO Lighting reserves the right to make specification and design changes without notice.