ELCO Lighting

Project Name:

Fixture Type:

Date:

BIRCH™ 4″ NEW CONSTRUCTION ARCHITECTURAL FRAME

Housing · 4″



FEATURES

- Encased Quick Connect for easy module installation and maintenance
- Optional 90 minutes Emergency Battery Backup
- Hanger bars required (sold separately)

DIMENSIONS

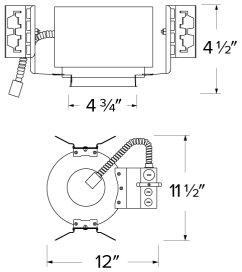

SPECIFICATIONS

Aperture	4"
Emergency option	No Emergency Backup · Emergency Battery Backup · New Construction Architectural Frame with Emergency Battery Backup
Frame type	Architectural Frame

Item page
elcolighting.com/items/birch-4-new-construction-architectural-frame
Every item number, IES files, downloads and the latest revision.

PART OF THESE FAMILIES

4″ Birch™ Round

PRODUCT NUMBER BUILDER

Specify **Birch™ 4″ New Construction Architectural Frame** item number (Select one) Example: **ELB4EH** Your item number:

ITEM	EMERGENCY OPTION
ELB4EH	
	-EM5 Emergency Battery Backup

No separate code: Emergency Option: No Emergency Backup, New Construction Architectural Frame with Emergency Battery Backup

TECHNICAL DETAILS

Construction: Constructed from 16 gauge galvanized steel for large architectural applications

Installation: Designed for commercial architectural buildings. Easily installed with hanger bars (sold separately). Light engine installed into frame

Junction Box: Positioned to accommodate straight conduit runs. 1/2" trade size conduit knockouts and pry-out knockout slots for easy romex installation

Hanger Bars: Hanger bars sold separately as FB27 - Set of two 27" hanger bars for wood construction or CH26 - Set of two 26" C-Channel hanger bars for T-Bar Ceiling

Warranty: ELCO Products are built to last. 5-year Limited warranty

© ELCO Lighting 2026. All rights reserved • Rev. 19 Oct 2026 • ELCO Lighting reserves the right to make specification and design changes without notice.