ELCO Lighting

Project Name:

Fixture Type:

Date:

BARNDOOR TRACK ACCESSORIES

Accessory · 2 finishes



FEATURES

- Barndoor Shutter Accessory
- EP422
  - For use with ET640, ET650
- EP820
  - For use with ET547, ET62830
- EP822
  - For use with ET631, ET635, ET637, ET639, ET644
- EP823
  - For use with ET630.

DIMENSIONS

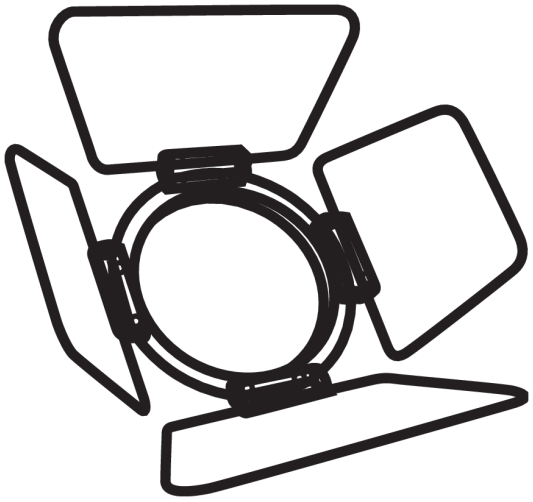

Barndoor Track Accessories

SPECIFICATIONS

Accessory option	Barn Door Shutter for ET640 & ET650 · Barn Door Shutter for ET62830 · Barn Door Shutter for ET631, ET635, ET637, ET639 & ET644

ITEM NUMBERS

ITEM NUMBER	FINISH	ACCESSORY OPTION
EP422W	White	Barn Door Shutter for ET640 & ET650
EP820W	White	Barn Door Shutter for ET62830
EP822W	White	Barn Door Shutter for ET631, ET635, ET637, ET639 & ET644

FINISHES



Black

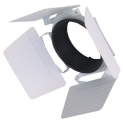

White

Item page
elcolighting.com/items/barndoor-track-accessories
Every item number, IES files, downloads and the latest revision.

PART OF THESE FAMILIES

General Track Accessories

© ELCO Lighting 2026. All rights reserved • Rev. 13 Nov 2026 • ELCO Lighting reserves the right to make specification and design changes without notice.