ELCO Lighting

Project Name:

Fixture Type:

Date:

6″ REMODEL HOUSING

Housing · 6 3/8″

ITEM NUMBER **RR10H**

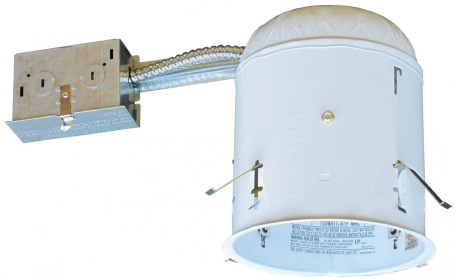

FEATURES

- 6" Remodel Housing.
- Unit slips through 6 3/8" ceiling cut out.
- Integral flange secures fixture against ceiling.
- Four remodel clips secure housing and accommodate various ceiling thicknesses.
- Integral thermal protector guards against improper lamping.
- Adjustable socket bracket allows for different lamp types/sizes and proper and consistent lamp positioning.
- Pre-wired junction box provided with 1/2" and 3/4" knockouts and with removable access plates.
- Lamp: PAR.
- UL Listed (US and Canada) for damp location and for feed through.

SPECIFICATIONS

Wattage	150W
Voltage	120V
Lamp type	Medium Base (E26)
Aperture	6 3/8"

Item page
elcolighting.com/items/6-remodel-housing
Every item number, IES files, downloads and the latest revision.

DIMENSIONS

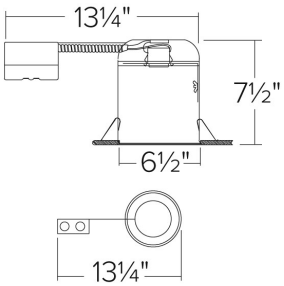

PART OF THESE FAMILIES

6″ Medium Base Housings & Trims

TECHNICAL DETAILS

Construction:

- Housing adjusts in frame to accommodate up to 1 1/4" ceiling thickness.
- Aluminum housing for greater heat dissipation.

Installation: Designed for ceiling plenums where 2x8 joists or taller are used. Maximum hole cutout is 6 3/8". See installation sheet for detailed information.

Electrical:

- Input Voltage: 120V AC.
- Thermally protected against improper lamping.

Trims: Compatible with ELCO 6" Line Voltage PAR trims.
Lamp: Designed for use with Medium Base (E26) PAR lamps up to 150W.

Listings:

- UL Listed (US and Canada) for Damp Location.
- UL Listed (US and Canada) for Feed Through.

Warranty: ELCO Lighting warrants products will be free from defects in materials and workmanship for a period of 3 years.

© ELCO Lighting 2026. All rights reserved • Rev. 19 Oct 2026 • ELCO Lighting reserves the right to make specification and design changes without notice.