ELCO Lighting

Project Name:

Fixture Type:

Date:

4″ UNIVERSAL SLOPED CEILING KOTO™ TRIM

Trim · Round Sloped · 4″ · 7 finishes



Pex™ Sloped Ceiling die-cast trims with twist-on system for easy Koto™ Module installation. For use in EL470ICA and EL470RICA housings only. Requires Koto™ Module.

FEATURES

- 4″ Round Sloped Reflector
- For use in EL470ICA and EL470RICA housings only with Standard Koto Module
- Convenient twist-on design for easy installation
- Designed for use in 2/12 (10°) to 12/12 (45°) sloped ceiling
- Lamp: Koto™ LED Module
- Damp location rated.

DIMENSIONS

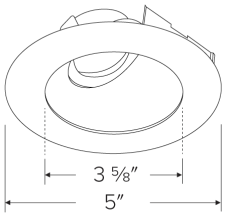

TECHNICAL DETAILS

Construction: Diecast aluminum with a powder coated finish.
Installation: Twist-on design allows for easy mounting onto the Koto™ LED Module.
Lamp: Koto™ LED Module.

SPECIFICATIONS

Aperture	4"
Shape	Round Sloped

FINISHES



White

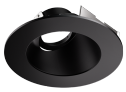

Black

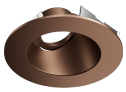

Bronze

Black with White Ring

Haze with White Ring

Black with White Trim

Haze with White Trim

Item page
elcolighting.com/items/4-universal-sloped-ceiling-koto-trim
Every item number, IES files, downloads and the latest revision.

PART OF THESE FAMILIES

4″ Koto™ Sloped Ceiling

PRODUCT NUMBER BUILDER

Specify **4″ Universal Sloped Ceiling Koto™ Trim** item number (Select one) Example: **ELK4357W** Your item number:

ITEM	FINISH
ELK4357	**W** White **BB** Black **BZ** Bronze **B** Black with White Ring **H** Haze with White Ring

© ELCO Lighting 2026. All rights reserved • Rev. 22 Nov 2026 • ELCO Lighting reserves the right to make specification and design changes without notice.

No separate code: Finish: Black with White Trim, Haze with White Trim

© ELCO Lighting 2026. All rights reserved • Rev. 22 Nov 2026 • ELCO Lighting reserves the right to make specification and design changes without notice.