ELCO Lighting

Project Name:

Fixture Type:

Date:

4″ SQUARE FLUSH MOUNT TRIM ADAPTOR

Trim

For 4″ Pex™ Square Trims

ITEM NUMBER **EL4FMS**

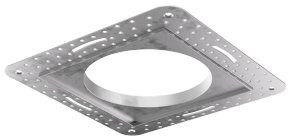

FEATURES

- 4″ Square extra thin spackle frame for easy mounting.
- Designed to seamlessly flush trims to ceiling.
- Compatible 4″ Pex™ Square trims: **ELK4216, ELK4218, ELK4227, ELK4229** Series.
- Compatible 4″ Pex™ Square trims: **EKCL4216, EKCL4218, EKCL4227, EKCL4229** Series.

DIMENSIONS

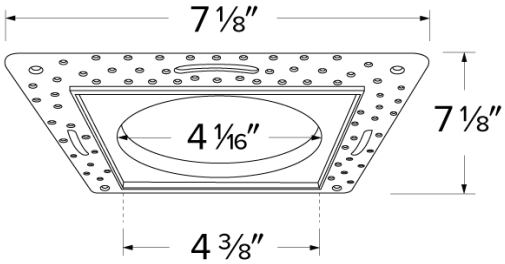

SPECIFICATIONS

Accessory option Adapter

Item page
elcolighting.com/items/4-square-flush-mount-trim-adaptor
Every item number, IES files, downloads and the latest revision.

PART OF THESE FAMILIES

4″ DX Koto™ · 4″ 12V AC Koto™ · 4″ Koto™ MAX · 4″ Standard Koto™ · 4″ Architectural Koto™ · 4″ Canless Koto™ · 4″ Koto™ Aim

TECHNICAL DETAILS

Construction: Extra thin spackle frame.

Installation: Easy mudding.





Compatible Trims: Compatible with 4″ Pex Trims and Canless Koto™ Trims.

Lamp: Koto™ LED Module and Canless Koto™ LED Module.

© ELCO Lighting 2026. All rights reserved • Rev. 04 Nov 2026 • ELCO Lighting reserves the right to make specification and design changes without notice.