ELCO Lighting

Project Name:

Fixture Type:

Date:

4″ SPACKLE FRAME WITH TRIMLESS ADJUSTABLE REFLECTOR

Trim · Round · 4″ · 3 finishes



Pex™ Precision die-cast trims with twist-on system for easy tool-free installation

FEATURES

- 4″ Trimless Smooth Reflector.
- ELK430 includes spackle frame
- ELK415 requires spackle frame EL4SFR
- 35° Adjustability.
- Convenient twist-on design for easy installation.
- Damp Location Rated.
- Lamp: Koto™ LED Module and Canless Koto™ LED Module.

DIMENSIONS

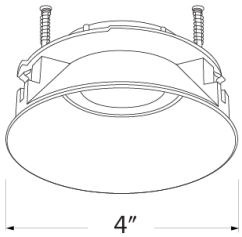

TECHNICAL DETAILS

Installation: Twist-lock design allows for easy mounting onto the Koto™ LED Module.

Lamp: Koto™ LED Module.

SPECIFICATIONS

Aperture	4"
Shape	Round

FINISHES

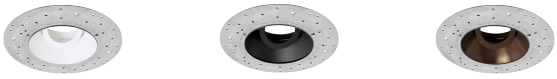

White Black Bronze

Item page
elcolighting.com/items/4-spackle-frame-trimless-adjustable-reflector
Every item number, IES files, downloads and the latest revision.

PRODUCT NUMBER BUILDER

Specify **4″ Spackle Frame with Trimless Adjustable Reflector** item number (Select one) Example: **ELK430W** Your item number:

ITEM	FINISH
ELK430	**W** White **B** Black **BZ** Bronze

© ELCO Lighting 2026. All rights reserved • Rev. 21 Oct 2026 • ELCO Lighting reserves the right to make specification and design changes without notice.