ELCO Lighting

Project Name:

Fixture Type:

Date:

4″ REMODEL IC AIRTIGHT HOUSING FOR 2-HR FIRE RATED CEILINGS

Housing

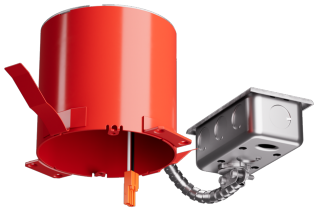

Maximum 2-Hour Fire Rated ceiling assembly can be maintained when installed according to the International Building Code, Section 714.

FEATURES

- Remodel IC Airtight Housing **for 2-Hour Fire Rated ceilings**
- Round opening for easy hole cutting
- Maximum 2-Hour Fire Rated ceiling assembly can be maintained when installed according to the International Building Code, Section 714
- Covered by U.S. Patents
- **NOTE:** Remodel tabs will not be completely covered by trims, painting may be required after installation or use of Oversized Ring (ELJ4OV) to cover tabs
- JA8-2025-E-Compliant
- ETL Listed

DIMENSIONS

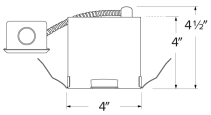

Bottom View

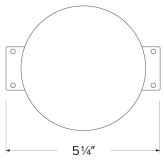

Bottom View

SPECIFICATIONS

Voltage	120V · 120-277V
Dimming	Triac/ELV
Emergency option	Emergency Battery Backup · No Emergency Backup

ITEM NUMBERS

ITEM NUMBER	VOLTAGE	DIMMING	EMERGENCY OPTION
EJB4RICA	120-277V	Triac/ELV	No Emergency Backup
EJB4RICA-EM5	120-277V	Triac/ELV	Emergency Battery Backup

Item page
elcolighting.com/items/4-remodel-ic-airtight-housing-2-hr-fire-rated-ceilings
Every item number, IES files, downloads and the latest revision.

PART OF THESE FAMILIES

4″ Standard Koto™ · 4″-12″ Sky Panels™ · 12x24″-24x48″ Sky Panels™ XL · Flush Mount · 4″ Poplar™ · 4″ LED Housings and Inserts · LED Disk Lights

TECHNICAL DETAILS

Installation: Remodel tabs for easy installation. See installation sheet for detailed information

Mounting: Pre-installed remodel clips for easy installation.

Dimmability: Dimmability based on lamp.

Listings: IC Rated for direct contact with insulation. For 2-Hr Fire Rated ceilings. UL Listed (US and Canada) under cUL 514A Standards as a metallic outlet box

Compatible With: Koto™ Fixtures, LED Disk Lights, LED Sky™ Panels, LED Ceiling Mount Fixtures, and the Poplar™ LED Module

© ELCO Lighting 2026. All rights reserved • Rev. 19 Oct 2026 • ELCO Lighting reserves the right to make specification and design changes without notice.