ELCO Lighting

Project Name:

Fixture Type:

Date:

4″ LED LIGHT ENGINE WITH TRIMLESS REFLECTOR SQUARE



Light Engine · Square · 4″ · 3 finishes

The perfect lighting solution for high-end residential and light commercial projects.

FEATURES

- •High efficacy LED module.
- •Triac/ELV/0-10V dimming.
- •Must be used with ELCO 4″ Cedar™ System Housings.
- •Life span of 50,000 hours L70.
- •USA designed and assembled.
- •Limited 5 year warranty.
- •Spackle frame included.
- •2 at the end of the item number denotes Generation 2. Please note Gen 2 and Gen 1 are not cross compatible.

DIMENSIONS

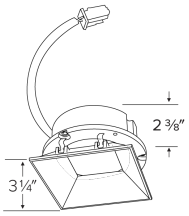

Spackle Frame Included

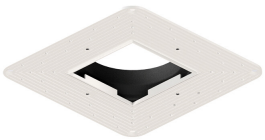

Spackle Frame Included

SPECIFICATIONS

Wattage	8.76W
Lumens	850 lm
Color temp.	2700K · 3000K · 3500K · 4000K · 5000K · Sunset
Lamp type	LED
Beam angle	60° · 38° · 24° · 15°
CRI	93+
Aperture	4"
Shape	Square
Generation	Gen 2 · Gen 1

FINISHES



White



Bronze



Black

Item page
elcolighting.com/items/4-led-light-engine-trimless-reflector-square
Every item number, IES files, downloads and the latest revision.

PART OF THESE FAMILIES

4″ Cedar™ Housings and LED Light Engines · 4″ Cedar™ Trimless

© ELCO Lighting 2026. All rights reserved • Rev. 19 Oct 2026 • ELCO Lighting reserves the right to make specification and design changes without notice.

PRODUCT NUMBER BUILDER

Specify **4" LED Light Engine with Trimless Reflector Square** item number (Select one) Example: **E444C0827W2** Your item number:

ITEM	LUMENS	CCT	FINISH	GENERATION	BEAM ANGLE
E444C	**08** 850 lm	**27** 2700K **30** 3000K **35** 3500K **40** 4000K **50** 5000K **SD** Sunset[1]	**W** White **BZ** Bronze **B** Black	**2** Gen 2 **1** Gen 1	60° **-F** 38° **-N** 24° **-S** 15°

[1] Sunset, Dim to Warm technology, automatically transitions from 3000K to 1800K when dimmed

TECHNICAL DETAILS

Optics: Frosted polycarbonate module lens diffuses light evenly throughout while reducing glare with LED technology.

Trim Construction: Reflector is two piece trim for maximum color versatility. Design allows for minimal glare and a strong glare cut-off. Trim is constructed of metal for lasting durability.

Installation: Must be installed on a Cedar™ System housing with compatible lumen rating. Frames are available for New Construction and Remodel as IC or non-IC.

LED Technology:

- Color Rendering Index of 90+.
- Efficacy of 97 lumens per watt.
- Lumen Maintenance of 50,000 hours L70 Life based on LM80 standardized test results.
- Thermal management by utilizing ELCO Red heat sink.
- Instant On to Full Brightness technology.
- No LED pixelation.

Sunset: Sunset color temperature is our dim-to-warm LED technology that allows the color temperature to become warmer as the product is dimmed. Our SUNSET items start at 3000K and go as low as 1800K when dimmed. For Sunset dim technology be sure to order an item with "Sunset" in the Color Temperature (CCT) attribute.

Listings: UL Listed (US and Canada) for Wet Location. RoHS Compliant.

© ELCO Lighting 2026. All rights reserved • Rev. 19 Oct 2026 • ELCO Lighting reserves the right to make specification and design changes without notice.