ELCO Lighting

Project Name:

Fixture Type:

Date:

4″ DIECAST SQUARE BAFFLE FLEXA™ TRIM

Trim · 3 finishes

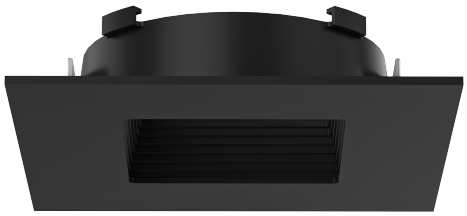

Flexa™ Trims offer maximum flexibility as a deep set trim, with mix-&-match options to create any color combination. For use with Poplar™ LED Module or PAR 20 Lamp.

FEATURES

- 2 Piece Poplar™ trims for maximum design flexibility.
- Square trim recommended for New Construction Housings only
- Convenient twist-on design for ease of installation.
- Diecast construction for lasting quality.
- Lamp: Poplar™ LED Module or PAR 20 Lamp.

DIMENSIONS

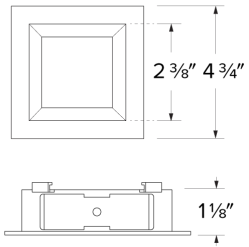

SPECIFICATIONS

Baffle	White · Bronze · Black

FINISHES



White



Bronze



Black

Item page
elcolighting.com/items/4-diecast-square-baffle-flexa-trim
Every item number, IES files, downloads and the latest revision.

PART OF THESE FAMILIES

4″ Poplar™ · 4″ 24V DC Koto™

PRODUCT NUMBER BUILDER

Specify **4″ Diecast Square Baffle Flexa™ Trim** item number (Select one) Example: **ELL4643WW** Your item number:

ITEM	FINISH	BAFFLE
ELL4643		
	W White	**W** White
	BZ Bronze	**BZ** Bronze
	B Black	**B** Black

TECHNICAL DETAILS

Construction: Diecast aluminum with a powder coated finish.

Installation: Twist-On design allows for easy mounting onto the Poplar™ LED Module. Clips securely mount trim into the housing and keep ring flush with the ceiling.

Compatible housing: Compatible with 4" IC and non-IC Housing (non-shallow).
Lamp: Poplar™ LED Module or PAR 20 Lamp.

© ELCO Lighting 2026. All rights reserved • Rev. 19 Oct 2026 • ELCO Lighting reserves the right to make specification and design changes without notice.