ELCO Lighting

Project Name:

Fixture Type:

Date:

# 4″ DIECAST ROUND BAFFLE FLEXA™ TRIM

**Trim · 4 finishes**

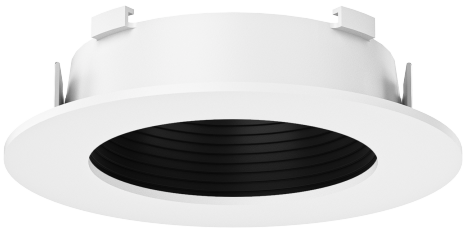

Flexa™ Trims offer maximum flexibility as a deep set trim, with mix-&-match options to create any color combination. For use with Poplar™ LED Module or PAR 20 Lamp.

## FEATURES

- 2 Piece Poplar™ trims for maximum design flexibility.
- Convenient twist-on design for ease of installation.
- Diecast construction for lasting quality.
- Lamp: Poplar™ LED Module or PAR 20 Lamp.

## DIMENSIONS

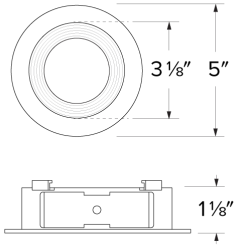


## SPECIFICATIONS

| | |
|---|---|
| **Baffle** | Black · Bronze · Copper · White |

## FINISHES



Black



Bronze



Copper



White

**Item page**
elcolighting.com/items/4-diecast-round-baffle-flexa-trim
Every item number, IES files, downloads and the latest revision.

## PART OF THESE FAMILIES

4″ Poplar™ · 4″ 24V DC Koto™

## PRODUCT NUMBER BUILDER

Specify **4″ Diecast Round Baffle Flexa™ Trim** item number (Select one) Example: **ELL4623BB** Your item number:

| ITEM | FINISH | BAFFLE |
|---|---|---|
| **ELL4623** | | |
| | **B** Black | **B** Black |
| | **BZ** Bronze | **BZ** Bronze |
| | **CP** Copper | **CP** Copper |
| | **W** White | **W** White |


© ELCO Lighting 2026. All rights reserved • Rev. 12 Nov 2026 • ELCO Lighting reserves the right to make specification and design changes without notice.

## TECHNICAL DETAILS

**Construction:** Diecast aluminum with a powder coated finish.

**Installation:** Twist-On design allows for easy mounting onto the Poplar™ LED Module. Clips securely mount trim into the housing and keeps ring flush with ceiling.

**Compatible housing:** Compatible with 4" IC and non-IC housing (non-shallow).

**Lamp:** Poplar™ LED Module or PAR 20 Lamp.


© ELCO Lighting 2026. All rights reserved • Rev. 12 Nov 2026 • ELCO Lighting reserves the right to make specification and design changes without notice.