ELCO Lighting

Project Name:

Fixture Type:

Date:

4″ AIRTIGHT IC HOUSING WITH GU24 BASE SOCKET

Housing · 4 1/4″



ITEM NUMBER **EL99ICA-G24**

FEATURES

- Airtight Housing for insulated ceilings.
- Adjustable socket bracket.
- Lamp: LED Insert or 18W MAX. Self ballasted 120V CFL, GU24 base.
- Meets CA Title 24 requirements with LED insert only.
- UL Listed (US and Canada) for damp location and for feed through.

DIMENSIONS

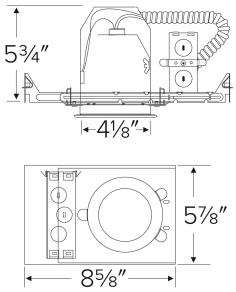

SPECIFICATIONS

Wattage	18W
Voltage	120V
Lamp type	GU24 LED or CFL
Aperture	4 1/4"

Item page
elcolighting.com/items/4-airtight-ic-housing-gu24-base-socket
Every item number, IES files, downloads and the latest revision.

PART OF THESE FAMILIES

4″ Medium Base Housings & Trims

TECHNICAL DETAILS

Construction:

- IC rated for direct contact with insulation, for use in IC or non-IC conditions.
- Housing adjusts in frame to accommodate up to 1 1/4" ceiling thickness.
- Airtight housing with gasket to restrict airflow in accordance with ASTM E-283 air-tight requirements.
- Aluminum housing for greater heat dissipation. Stamped galvanized steel frame.

Installation: Designed for ceiling plenums where 2x8 joists or taller are used. High strength hanger bars can easily be nailed to joists. Maximum hole cutout is 4 1/4". Suitable for T-grid and drop ceiling applications. See installation sheet for detailed information.

Junction Box: Positioned to accommodate straight conduit runs. Seven 1/2" trade size pryout conduit knockouts, 4 Romex pryouts with strain relief.

Hanger Bars: Pre-installed hanger bars with True Nail facilitate easy installation in regular lumber, engineered lumber, and laminated beams. Integral T-bar slots for easy installation in T-grids. Spans up to 24" and can be repositioned 90°. Score lines allow for tool-free hanger bar size reduction. Integral leveling flange allows for single-person installation while aligning the housing with the joists.

Electrical:

- Input Voltage: 120V AC.
- Thermally protected against improper lamping.

Trims: Compatible with ELCO 4" Line Voltage PAR trims.

Lamp: Designed for use with LED Insert or 18W MAX. self ballasted 120V CFL, GU24 base.

Listings:

- UL Listed (US and Canada) for Damp Location.
- UL Listed (US and Canada) for Feed Through.
- **c**UL Listed for Direct Contact with Insulation and Combustible Material.
- Airtight per ASTM E-283.
- Install a JA8-2025-E lamp/luminaire for Title 24 Compliance.

Warranty: ELCO Lighting warrants products will be free from defects in materials and workmanship for a period of 3 years.

© ELCO Lighting 2026. All rights reserved • Rev. 19 Oct 2026 • ELCO Lighting reserves the right to make specification and design changes without notice.