ELCO Lighting

Project Name:

Fixture Type:

Date:

4″ 0-10V DEDICATED LED IC AIRTIGHT NEW CONSTRUCTION R60 AND CHICAGO PLENUM HOUSING

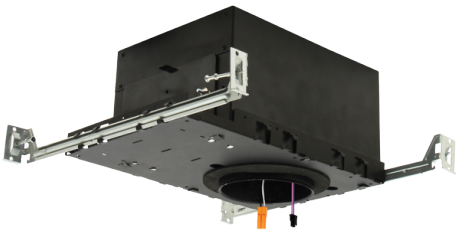

Housing · 4″

4" New Construction LED Housing compatible with 0-10V LED Koto™ Module.

FEATURES

- Wired for 0-10V Dimming
- 120/277V Input
- Double Wall LED New Construction IC Airtight R-60 Foam Insulation Housing
- Meets Title 24 requirements
- ENERGY STAR® Certified.
- Suitable for Chicago Plenum construction

DIMENSIONS

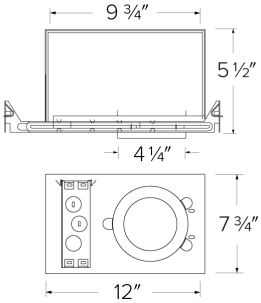

SPECIFICATIONS

Wattage	15 MAX
Voltage	120-277V · 120V
Dimming	0-10V/Triac/ELV
Aperture	4"

ITEM NUMBERS

ITEM NUMBER	VOLTAGE	DIMMING
EL490AJICDXA	120-277V	0-10V/Triac/ELV

Item page
elcolighting.com/items/4-0-10v-dedicated-led-ic-airtight-new-construction-r60-and-chicago-plenum-housing
Every item number, IES files, downloads and the latest revision.

PART OF THESE FAMILIES

4″ DX Koto™ · 4″ Poplar™

TECHNICAL DETAILS

Construction:

- Double Wall IC rated for direct contact with insulation, for use in IC or Non-IC conditions.
- Housing adjusts in frame to accommodate up to 1 1/4" ceiling thickness.
- Airtight housing with gasket to restrict airflow in accordance with ASTM E-283 air-tight requirements.
- Steel housing for greater heat dissipation. Stamped galvanized steel frame.

Installation: Designed for ceiling plenums where 2x6 joists or taller joists are used. High strength hanger bars can easily be nailed to joists. Maximum hole cutout is 4 1/4". Suitable for T-grid and drop ceiling applications. See installation sheet for detailed information.

Junction Box: Positioned to accommodate straight conduit runs. Two 3/4" knockouts slots.

Hanger Bars: Pre-installed hanger bars with True Nail facilitate easy installation in regular lumber, engineered lumber, and laminated beams. Integral T-bar slots for easy installation in T-bars. Spans up to 24" and can be repositioned 90°. Score lines allow for tool-free

© ELCO Lighting 2026. All rights reserved • Rev. 19 Oct 2026 • ELCO Lighting reserves the right to make specification and design changes without notice.

hanger bar size reduction. Integral leveling flange allows for single-person installation while aligning the housings with the joists.

Electrical: Input Voltage: 120/277V.

Lamp: Designed for use with 0-10V Koto™ LED module

Listings: UL Listed (US and Canada) for Damp Location. UL Listed (US and Canada) for Direct Contact with Insulation and Combustible Material. Airtight per ASTM E-283. Install a JA8-2025-E lamp/luminaire for Title 24 Compliance.

Warranty: ELCO Lighting warrants this product will be free from defects in materials and workmanship for a period of 5 years.

© ELCO Lighting 2026. All rights reserved • Rev. 19 Oct 2026 • ELCO Lighting reserves the right to make specification and design changes without notice.