ELCO Lighting

Project Name:

Fixture Type:

Date:

3″ SQUARE FLUSH MOUNT TRIM ADAPTOR

Trim

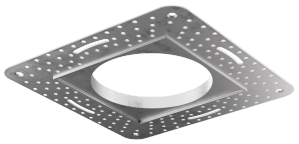

For 3″ Pex™ Square Trims

ITEM NUMBER **EL3FMS**

FEATURES

- 3″ Square extra thin spackle frame for easy mounting.
- Designed to seamlessly flush trims to ceiling.
- Compatible 3″ Pex™ Square trims: **ELK3318, ELK3329, ELK3322, ELK3327, ELK3341, ELK3393** Series Only.
- Compatible 3″ Pex™ Canless Koto™ Square trims: **EKCL3318, EKCL3329, EKCL3322, EKCL3327, EKCL3341, EKCL3393** Series Only.

Item page
elcolighting.com/items/3-square-flush-mount-trim-adaptor
Every item number, IES files, downloads and the latest revision.

PART OF THESE FAMILIES

3″ DX Koto™ · 3″ 12V AC Koto™ · 3″ 24V DC Koto™ · 3″ Koto™ MAX · 3″ Standard Koto™ · 3″ Architectural Koto™ · 3″ Canless Koto™ · 3″ Koto™ Aim

DIMENSIONS

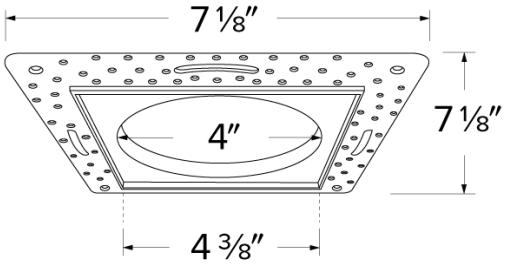

TECHNICAL DETAILS

Construction: Extra thin spackle frame.

Installation: Easy mudding.

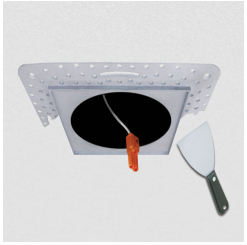



Compatible Trims: Compatible with 3″ Pex Trims.

Lamp: Koto™ LED Module.

© ELCO Lighting 2026. All rights reserved • Rev. 04 Nov 2026 • ELCO Lighting reserves the right to make specification and design changes without notice.