ELCO Lighting

Project Name:

Fixture Type:

Date:

3″ MAX. ADJUSTABILITY IC AIRTIGHT NEW CONSTRUCTION HOUSING

Housing · 3″

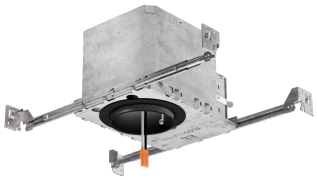

FEATURES

•IC Airtight for direct contact with insulation
•120V Quick Connect for easy module installation
•Integrated collar allows for use with ½" thick to 1 ½" thick ceilings
•Limited 5 year warranty

DIMENSIONS

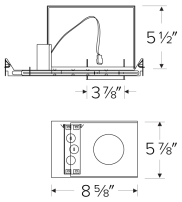

EL386ICA-EM7

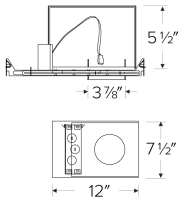

EL386ICA-EM7

SPECIFICATIONS

Voltage	120-277V · 120V
Dimming	Triac/ELV
Aperture	3"
Emergency option	Emergency Battery Backup

ITEM NUMBERS

ITEM NUMBER	VOLTAGE	DIMMING	EMERGENCY OPTION
EL386ICA	120-277V	Triac/ELV	—
EL386ICA-EM7	120V	Triac/ELV	Emergency Battery Backup

Item page
elcolighting.com/items/3-max-adjustability-ic-airtight-new-construction-housing
Every item number, IES files, downloads and the latest revision.

PART OF THESE FAMILIES

3″ Standard Koto™ · 3″ LED Housings and Inserts

TECHNICAL DETAILS

Construction:

- IC rated for direct contact with insulation, for use in IC or non-IC conditions.
- Housing adjusts in frame to accommodate up to 1 1/2" ceiling thickness.
- Airtight housing with gasket to restrict airflow in accordance with ASTM E-283 air-tight requirements.
- Steel housing for greater heat dissipation. Stamped galvanized steel frame.

Installation: Designed for ceiling plenums where 2x6 joists or taller joists are used. High strength swivel hanger bars can easily be nailed to joists. Maximum hole cutout is 3 5/8". Suitable for T-grid and drop ceiling applications. See installation sheet for detailed information.

Junction Box: Positioned to accommodate straight conduit runs. Seven 1/2" trade size conduit knockouts, four 3/4" knockouts with pry-out knockout slots. 4 Romex pryouts with strain relief.

Hanger Bars: Pre-installed swivel hanger bars with TrueNail facilitate easy installation in regular lumber, engineered lumber, and laminated beams. Integral T-bar slots for easy installation in T-bars. Spans up to 24" and can be repositioned 90°. Score lines allow for tool-free hanger bar size reduction. Integral leveling flange allows for single-person installation while aligning the housings with the joists.

Electrical:

- Input Voltage: 120/277V AC.
- Inherently protected.

Emergency Backup: The fixture becomes 120V only.

Dimmability:

© ELCO Lighting 2026. All rights reserved • Rev. 13 Nov 2026 • ELCO Lighting reserves the right to make specification and design changes without notice.

- Dimmability based on lamp.

Lamp: Designed for use with ELCO 3" PEX Diecast Trims and KotoTM LED module

Listings:

- cULus Listed for US and Canada.
- UL Listed (US and Canada) for Damp Location.
- UL Listed (US and Canada) for Wet Location with select trims.
- UL Listed (US and Canada) for Feed Through.
- UL Listed (US and Canada) for Direct Contact with Insulation and Combustible Material.
- Airtight per ASTM E-283.
- Install a JA8-2025-E lamp for Title 24 Compliance.

Warranty: ELCO Lighting warrants products will be free from defects in materials and workmanship for a period of 5 years.

© ELCO Lighting 2026. All rights reserved • Rev. 13 Nov 2026 • ELCO Lighting reserves the right to make specification and design changes without notice.