ELCO Lighting

Project Name:

Fixture Type:

Date:

3″ KOTO SYLO™ WALL MOUNT

Wall Mount · 3″ · 3 finishes

Works with Koto™ Standard LED Module

FEATURES

- Modern Die-Cast aluminum wall mount fixture
- Includes Standard 38° lens, with 25° and 60° lenses. Optional: 18° & 90° lenses available.
- Fits 3 ½″ and 4″ Octagon and Round Junction boxes
- Sunset option dims from 3000K to 1800K
- Human Centric option dims from 4000K to 2200K
- Tunable White option dims from 1800K to 4000K
- Title 24 JA8-2025-E Compliant
- Life span of 50,000 hours L70

DIMENSIONS

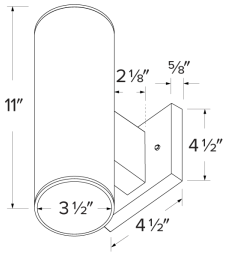

SPECIFICATIONS

Wattage	5 · 10.5 · 12.5 · 14.7 · 11.5 W
Lumens	350 · 750 · 836 · 880 · 950 · 1000 · 1150 · 1350 · 1500 lm
Voltage	120V · 120-277V
Color temp.	2400K · 2700K · 3000K · 3500K · 4000K · Sunset · Human Centric · 2700K-5000K · 1800K-4000K · Tunable White
Dimming	Triac/ELV · 0-10V/Triac/ELV · DALI 2, 120/277V · DALI 2 Controlled
Lamp type	LED
Beam angle	38° · 18° · 25° · 60° · 10° · 90°
CRI	95+
Aperture	3"
Mounting style	Wall Mount
Module down	350 · 750 · 825 · 880 · 950 · 1150 · 1350 · 1500 · 1000 lm
Module up	No Module · 350 lm · 750 lm · 825 lm (CT5 Option Only) · 880 lm (11.5W)(41TA Only) · 950 lm · 1000 lm (CT5 Option Only) · 1150 lm · 1350 lm · 1500 lm · 825 lm (C5 Option Only) · 1000 lm (C5 Option Only)

FINISHES

White


Black


Bronze

Item page
elcolighting.com/items/3-koto-sylo-wall-mount
Every item number, IES files, downloads and the latest revision.

PART OF THESE FAMILIES

3″ Koto Sylo™ Wall Mount

↓ Dimmer compatibility list

elcolighting.com · Dimmer_Koto_Standard_LED_Module

© ELCO Lighting 2026. All rights reserved • Rev. 09 Oct 2026 • ELCO Lighting reserves the right to make specification and design changes without notice.

PRODUCT NUMBER BUILDER

Specify **3" Koto Sylo™ Wall Mount** item number (Select one) Example: **E36AW0327** Your item number:

ITEM	MOUNTING STYLE	FINISH	BEAM ANGLE	MODULE DOWN	CCT	DIMMING	MODULE UP
E36A	**A** Wall Mount	**W** White **B** Black **BZ** Bronze	38° **S** 18° **N** 25° **W** 60° **T** 10°[1, 2] **E** 90°[3]	**03** 350 lm (5W)[1, 4] **07** 750 lm (10.5W) **08** 825 lm (10.5W)[1, 5] **08AL** 880 lm (11.5W)(41TA Only)[6] **09** 950 lm (10.5W) **11** 1150 lm (12.5W) **13** 1350 lm (12.5W) **15** 1500 lm (14.7W) **10** 1000 lm (12.5W)[1, 5]	**24** 2400K **27** 2700K **30** 3000K **35** 3500K **40** 4000K **SD** Sunset[7, 8] **HC** Human Centric[9, 10] **C5** 2700K-5000K[1, 11] **4T** 1800K-4000K[12] Tunable White	**D** 0-10V/Triac/ELV[13]	No Module **-03** 350 lm[1, 4] **-07** 750 lm **-08** 825 lm (CT5 Option Only)[1, 14] **-08AL** 880 lm (11.5W)(41TA Only)[6] **-09** 950 lm **-10** 1000 lm (CT5 Option Only)[1, 14] **-11** 1150 lm **-13** 1350 lm **-15** 1500 lm **-08** 825 lm (C5 Option Only)[1, 5] **-10** 1000 lm (C5 Option Only)[1, 5]

No separate code: Dimming: Triac/ELV, DALI 2, 120/277V, DALI 2 Controlled

[1] Available as 120V, Triac/ELV only [2] Available with 350 and 750 lumen, 2700K and 3000K options only [3] 90° Frosted Reflector [4] Available in 2400K, 2700K & 3000K only [5] Available with C5 color temperature only [6] Available with Tunable White color temperature only [7] Available with -09 and -11 lumen outputs only [8] Sunset, Dim to Warm technology, automatically transitions from 3000K to 1800K when dimmed [9] Available with 1150 lumen (-11) outputs only [10] Human Centric, Dim to Warm technology, automatically transitions from 4000K to 2200K when dimmed [11] Available with -08 and -10 lumen outputs only [12] Available with -08AL output only, Dali 2 dimmable and Tunable White [13] Only available for 950 lumens [14] Available with CT5 color temperature only

TECHNICAL DETAILS

Optics: Polycarbonate module lens diffuses light evenly throughout while reducing glare with LED technology.

Construction: Integrated driver and light engine with quick connect. Diecast aluminum body with heat fins allows for efficient cooling.

Installation: Twist-lock design for toolless trim installation, for use with Koto Sylo™ products only.

Electrical: 120V or 120-277V Input Module. High-efficiency driver with a power factor >0.9. Start time of less than 0.75 seconds.

LED Technology: Color Rendering Index of 95+. Lumen Maintenance of 50,000 hours L70 Life based on LM80 standardized test results. Thermal management by utilizing integrated heat sink. Instant On to Full Brightness technology. No LED pixelation.

Sunset: Sunset color temperature is our dim-to-warm LED technology that allows the color temperature to become warmer as the product is dimmed. Our SUNSET items start at 3000K and go as low as 1800K when dimmed.

Human Centric: Human Centric color temperature is our dim-to-warm LED technology that allows the color temperature to become warmer as the product is dimmed. Our HUMAN CENTRIC items start at 4000K and go as low as 2200K when dimmed.

Dimmability: Works with 120V Triac and ELV type dimmers. Dims down to 10%. For full list of dimmers, refer to the Dimmer Compatibility List. Dims smoothly with no hot spots or flickering.

Listings: UL Listed (US and Canada) for Wet Locations. RoHS Compliant. Meets Energy Star & California Title 24 JA8-2025-E standards.

Warranty: ELCO Products are built to last with a 5-year Limited Warranty.

© ELCO Lighting 2026. All rights reserved • Rev. 09 Oct 2026 • ELCO Lighting reserves the right to make specification and design changes without notice.