ELCO Lighting

Project Name:

Fixture Type:

Date:

24V DC 4″ NEW CONSTRUCTION IC AIRTIGHT HOUSING

Housing · Round · 4″

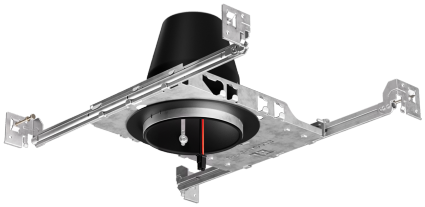

24V DC 4″ New construction dedicated LED housing. Compatible with 24V DC Koto Module & Koto Trims.

ITEM NUMBER **E24V490ICA**

FEATURES

- Only for use with 24V DC Koto Module
- IC Airtight for direct contact with insulation, for use in IC and non-IC applications
- Simple installation with 24V Wire
- Housing adjusts in frame to accommodate up to 1 1/2" ceiling thickness
- Meets Title 24 requirements. ENERGY STAR® Certified
- Trims and module sold separately

DIMENSIONS

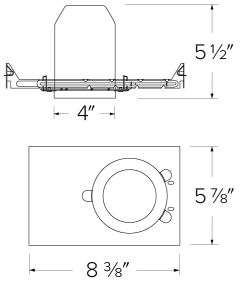

SPECIFICATIONS

Wattage	18W MAX
Voltage	24V DC
Aperture	4"
Shape	Round

Item page
elcolighting.com/items/24v-dc-4-new-construction-ic-airtight-housing
Every item number, IES files, downloads and the latest revision.

PART OF THESE FAMILIES

4″ 24V DC Koto™

TECHNICAL DETAILS

Construction:

- Single wall IC rated for direct contact with insulation, for use in IC or non-IC conditions.
- Housing adjusts in frame to accommodate up to 1 1/2" ceiling thickness.
- Airtight housing with gasket to restrict airflow in accordance with ASTM E-283 air-tight requirements.

Installation: Designed for ceiling plenums where 2x6 joists or taller joists are used. High strength hanger bars can easily be nailed to joists. Maximum hole cutout is 4 1/4". Suitable for T-grid and drop ceiling applications. See installation sheet for detailed information. (For trimless applications only: access above the ceiling is required for servicing the fixture after installation.)

Junction Box: Positioned to accommodate straight conduit runs. Seven 1/2" trade size conduit knockouts, four 3/4" knockouts with pry-out knockout slots. 4 Romex pryouts with strain relief.

Hanger Bars: Pre-installed hanger bars with TrueNail facilitate easy installation in regular lumber, engineered lumber, and laminated beams. Integral T-bar slots for easy installation in T-bars. Spans up to 24" and can be repositioned 90°. Score lines allow for tool-free hanger bar size reduction. Integral leveling flange allows for single-person installation while aligning the housings with the joists.

Electrical:

- Input Voltage: 24V DC.
- Inherently protected.

Lamp: Designed for use with ELCO 24V DC Koto Module and trims.

Listings:

- cULus Listed for US and Canada.
- UL Listed (US and Canada) for Damp Location.

© ELCO Lighting 2026. All rights reserved • Rev. 24 Jun 2026 • ELCO Lighting reserves the right to make specification and design changes without notice.

- UL Listed (US and Canada) for Wet Location with select trims.
- UL Listed (US and Canada) for Feed Through.
- UL Listed (US and Canada) for Direct Contact with Insulation and Combustible Material.
- Airtight per ASTM E-283.
- Install a JA8-2025-E lamp for Title 24 Compliance.

Warranty: ELCO Lighting warrants products will be free from defects in materials and workmanship for a period of 5 years.

© ELCO Lighting 2026. All rights reserved • Rev. 24 Jun 2026 • ELCO Lighting reserves the right to make specification and design changes without notice.