ELCO Lighting

Project Name:

Fixture Type:

Date:

2″ TEAK™ R60 IC NEW CONSTRUCTION HOUSING WITH DRIVER



Housing · 2″

R60 Specialty housing for spray in insulation. Easy-Pull driver included on frame. To be used with Teak™ LED Light engines only.

FEATURES

- R60 Housing designed for speciality spray in insulation
- Frame to be used with Teak™ Light Engines only
- UL Listed (US and Canada) for direct contact with insulation
- Driver specified for 850 lumens (10.5W) or 1100 lumens (12.5W)
- Driver specified for 120V (Triac/ELV) or 120/277V (120V: 0-10VTriack/ELV, 277V 0-10V)
- Damp Location Listed, Wet Location with Wet Location Teak™ Light Engines
- JA8-2025-E, cUL, and Energy Star Qualified
- Suitable for Chicago Plenum construction

DIMENSIONS

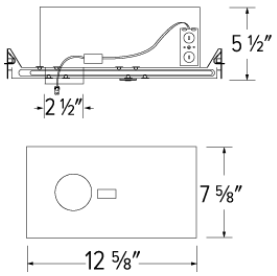

SPECIFICATIONS

Wattage	10.5 · 12.5 W
Lumens	850 · 1100 lm
Voltage	120V · 120-277V
Dimming	Triac/ELV · 0-10V/Triac/ELV
Aperture	2"

Item page
elcolighting.com/items/2-teak-r60-ic-new-construction-housing-driver
Every item number, IES files, downloads and the latest revision.

PART OF THESE FAMILIES

Teak™

⬇ Dimmer compatibility list

elcolighting.com · Dimmer Teak System

PRODUCT NUMBER BUILDER

Specify **2″ Teak™ R60 IC New Construction Housing with Driver** item number (Select one) Example: **E2LAJ08ICA** Your item number:

ITEM	LUMENS	DIMMING
E2LAJ		
	08 850 lm **11** 1100 lm	**ICA** Triac/ELV **ICAD** 0-10V/Triac/ELV

TECHNICAL DETAILS

Construction: IC rated for direct contact with insulation. For use in IC and non-IC conditions.

Installation: Designed for ceiling plenums where 2x6 joists or taller are used. High strength hanger bars can easily be nailed to joists. Suitable for T-grid and drop ceiling applications. See installation sheet for detailed information.

© ELCO Lighting 2026. All rights reserved • Rev. 19 Oct 2026 • ELCO Lighting reserves the right to make specification and design changes without notice.

Hanger Bars: Pre Installed hanger bars with True Nail easy installation in regular lumber, engineered lumber, and Laminated Beams. Integral T-bar slots for easy installation in T-Bars. Spans up 24″ and can be repositioned 90°. Score lines allow for tool-free hanger bar size reduction. Integral leveling flange allows for single-person installation while easily aligning the housings with the joists.

Electrical: Driver is rated for 120V or 120/277V input. High Efficiency driver with a power factor > 0.95.

Dimmability: Option ELV/TRIAC dimming or 3 in 1 dimming: Triac, ELV and 0-10V dimming can be specified. Can be specified with Lutron drivers. For a full list of dimmers refer to the Dimmer Compatibility List here: TEAKDIMMERS.

Listings: UL Listed (US and Canada). UL Listed (US and Canada) for Damp Location and for Wet Location with WET location Light Engines. UL Listed (US and Canada) for Direct Contact with Insulation and Combustible Material.

© ELCO Lighting 2026. All rights reserved • Rev. 19 Oct 2026 • ELCO Lighting reserves the right to make specification and design changes without notice.