ELCO Lighting

Project Name:

Fixture Type:

Date:

# 2″ TEAK™ IC NEW CONSTRUCTION FRAME WITH DRIVER

**Housing · 2″**

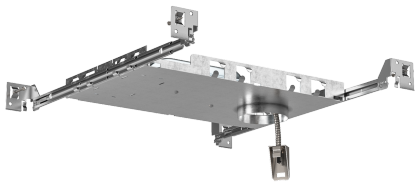

IC Rated frame with no bulky boxes. Easy-Pull driver included on frame.
To be used with Teak™ LED Light engines only.

## FEATURES

- Frame to be used with Teak™ Light Engines only
- UL Listed (US and Canada) for direct contact with insulation
- Driver specified for 850 lumens (10.5W) or 1100 lumens (12.5W)
- Driver specified for 120V (Triac/ELV) or 120/277V (120V: 0-10V Triac/ELV, 277V 0-10V)
- Damp Location Listed, Wet Location with Wet Location Teak™ Light Engines
- JA8-2025-E, cUL, and Energy Star Qualified

## DIMENSIONS

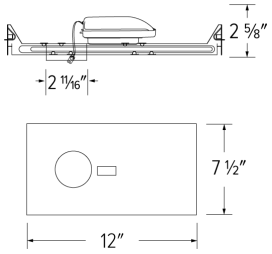


## SPECIFICATIONS

| | |
|---|---|
| Wattage | 10.5 · 12.5 W |
| Lumens | 850 · 1100 lm |
| Voltage | 120V · 120-277V |
| Dimming | Triac/ELV · 0-10V/Triac/ELV |
| Aperture | 2" |

**Item page**
elcolighting.com/items/2-teak-ic-new-construction-frame-driver
Every item number, IES files, downloads and the latest revision.

## PART OF THESE FAMILIES

Teak™

↓ Dimmer compatibility list
elcolighting.com · Dimmer Teak System

## PRODUCT NUMBER BUILDER

Specify **2″ Teak™ IC New Construction Frame with Driver** item number (Select one) Example: **E2L08ICA** Your item number:

| ITEM | LUMENS | DIMMING |
|---|---|---|
| **E2L** | | |
| | **08** 850 lm<br>**11** 1100 lm | **ICA** Triac/ELV<br>**ICAD** 0-10V/Triac/ELV |

## TECHNICAL DETAILS

**Construction:** IC rated for direct contact with insulation. For use in IC and non-IC conditions.

**Installation:** High strength hanger bars can easily be nailed to joists. Suitable for T-grid and drop ceiling applications. See installation sheet for detailed information.

**Hanger Bars:** Pre Installed hanger bars with True Nail easy installation in regular lumber, engineered lumber, and Laminated Beams. Integral T-bar slots for easy installation in T-Bars. Spans up 24″ and can be repositioned 90°. Score lines allow for tool-free hanger bar size reduction. Integral leveling flange allows for single-


© ELCO Lighting 2026. All rights reserved • Rev. 19 Oct 2026 • ELCO Lighting reserves the right to make specification and design changes without notice.

person installation while easily aligning the housings with the joists.

**Electrical:** Driver is rated for 120V or 120/277V input. High Efficiency driver with a power factor > 0.95.

**Dimmability:** Option ELV/TRIAC dimming or 3 in 1 dimming: Triac, ELV and 0-10V dimming can be specified. Can be specified with Lutron drivers. For a full list of dimmers refer to the Dimmer Compatibility List here: TEAKDIMMERS.

**Listings:** UL Listed (US and Canada). UL Listed (US and Canada) for Damp Location and for Wet Location with WET location Light Engines. UL Listed (US and Canada) for Direct Contact with Insulation and Combustible Material.


© ELCO Lighting 2026. All rights reserved • Rev. 19 Oct 2026 • ELCO Lighting reserves the right to make specification and design changes without notice.