ELCO Lighting

Project Name:

Fixture Type:

Date:

2″ LED SQUARE BAFFLE WITH 5-CCT SWITCH

Downlight · Square

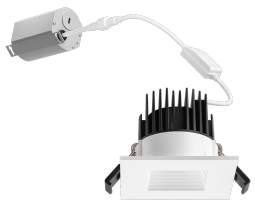

FEATURES

- IC rated for direct connect with insulation
- 8W
- CRI 90+
- 120V
- ETL listed
- ENERGY STAR compliant
- Dimmable Triac/ELV
- For EM Backup use KEM-ERT
- Warranty: 5 years limited.

DIMENSIONS

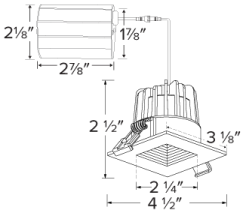

Hole Cut-Out

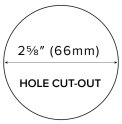

Hole Cut-Out

SPECIFICATIONS

Wattage	8W
Lumens	600 lm
Voltage	120V
Color temp.	2700K-5000K
Dimming	Triac/ELV
Lamp type	LED
CRI	90+
Shape	Square

FINISHES

White

Item page
elcolighting.com/items/2-led-square-baffle-5-cct-switch
Every item number, IES files, downloads and the latest revision.

PART OF THESE FAMILIES

2″ Elm™

⬇ Dimmer compatibility list

elcolighting.com · Elm System LED Downlights Dimmer List

© ELCO Lighting 2026. All rights reserved • Rev. 19 Oct 2026 • ELCO Lighting reserves the right to make specification and design changes without notice.

PRODUCT NUMBER BUILDER

Specify **2" LED Square Baffle with 5-CCT Switch** item number (Select one) Example: **ERT215CT5W** Your item number:

ITEM	CCT	FINISH
ERT215		
	CT5 2700K-5000K	**W** White

© ELCO Lighting 2026. All rights reserved • Rev. 19 Oct 2026 • ELCO Lighting reserves the right to make specification and design changes without notice.